

Energy Manager for Business Tutorial

Getting Started

1. When you first create a profile and add an account eligible for Energy Manager for Business you will see a screen with the number of hours until your data will be available. Data is refreshed each morning.

View and pay your bill online

Click the button below to sign up for eBill.

[Receive my bill online](#)

Reduce paper clutter, make secure online payments, and save trees



New!

**Energy Manager
for Business**

This product will be available in approximately 16 hours.

▶ [About Energy Manager Business](#)

▶ [Contact Us](#)



New!

**Energy Manager
for Business**

[View My Data](#)

▶ [About Energy Manager Business](#)

▶ [Contact Us](#)

2. When Energy Manager for Business is available you will see the option to "View My Data". Click that link. Upon your first time clicking this link you will see a welcome screen with some information about Energy Manager for Business and what to expect from the product:

Manage Your Profile
Manage Your Account
Account Balance
Payment History
Meter Read Dates
Mailing Address
Phone Number
Select Account

View and Pay Online
eBill

Log Off
FAQs
Contact Us

[Welcome to Energy Manager for Business!](#)

Energy Manager for Business displays smart meter usage information for medium, industrial and large customers.

Energy Manager for Business is refreshed each morning. During the time of the refreshing process no data will be available. In the event that you cannot access data early in the morning please wait an hour and log back in.

Data displayed will be as recent as approximately 28 hours old (at 6:00 am you will have access to data up to midnight of two days previous).

We have developed a tutorial to help you in creating reports about your electricity demand and usage and it is available from the About Energy Manager page and directly from the home page of Energy Manager for Business.

We hope that you find this information to be very beneficial!

[Continue](#)

3. The first time you view your data you will see this welcome screen that includes some useful reminders about the product. This is the only time you will see the welcome page.

Energy Manager for Business: Home screen



Home Energy Analysis

The Energy Analysis tab has choices to view Load Analysis, Usage and Variance and Trending reports

Welcome to Energy M

Click title to access reports

The following reports are available:

Load Analysis

- The [Load Analysis](#) report shows the distribution of the total demand for electricity for a single meter over a period of time.
- View up to thirty days of data
- Compare peak day to average day
- Look at weekdays or weekend and holidays separately
- View a [load curve](#) chart of your electricity demand

Choose Average vs. Peak Day

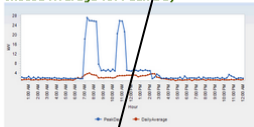

Choose Actual Daily

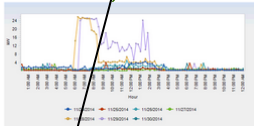

Usage and Variance Analysis

- Usage and Variance Analysis shows comparative usage and [demand](#) charts and graphs.

View usage, average demand and maximum demand for any time period

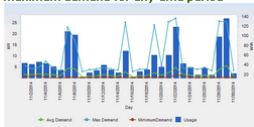

- Compare time periods like this month to last month or the same month last year
- Compare electricity usage and

Trending

- The trending report shows usage (kWh) or demand (KW)

Compare Temperature

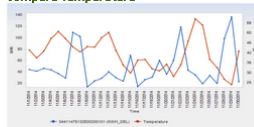

- You may choose to display weather data such as temperature or [heating and cooling days](#)
- With the [Excel](#) link, you can download up to two years of your smart meter data into a spreadsheet
- With the [Green Button](#) link, you can download your data into an xml file to share with a third party

Tips

This website contains information about all of the accounts registered to your CMP profile. Below are tips to help navigate each of the reports available.

In each report:

- Choose "Select meters" and click on the meter number.
- If you have more than one account then choose "Switch Customer", enter the account number you wish to view then choose "Select."
- Fill out the choices for time period and other options.
- Click "Create Report."
- Use Excel or PDF links to view a report that can be printed or saved to your computer.
- If you can't see the options to export to PDF or Excel in each report, please scroll to the right.

Links

Tip: You will always be brought to the home screen. The home screen shows useful reminders about how to navigate Energy Manager for Business.

Access supporting documents

- [Glossary of Terms](#)
- [Contact Us](#)
- [Tutorial](#)
- [Energy Manager for Business Questions and Answers](#)

Load Analysis

Creating a report:

CENTRAL MAINE POWER

Home Energy Analysis

Energy Analysis » Load Analysis

Settings Advanced Load Analysis

Print PDF Excel

1. Select meters
02210216706E00100101 1/12/2012-9/16/2014
Select Meters

2. Select time period
Time Period: Month to date
Start Date: 9/1/2014
End Date: 9/18/2014
Previous period Next period

3. Select load profile view options
Load profile type: Actual daily
Day types to include: All Days

4. Create the report
Create Reset

1. Click on "Select Meters" to choose your meter or switch to a different meter.

2. Choose a time period. Custom periods cannot be greater than 30 days.
Tip: Demand readings for greater than 30 days can be exported into an excel spreadsheet through a Trending report

3. Select load profile view option

4. Choose type of days to include:

4. Click "Create" to create your report.
Tip: each time you change one of the parameters you must create the report again.

Load profile view options:
Actual daily
Weekly average
Monthly average
Average and peak day

3. Select load profile view options:
Load profile type: Actual daily
Day types to include: All Days

4. Create the report:
Sunday
Monday
Tuesday
Wednesday
Thursday
Friday
Saturday
Weekdays

Viewing the Load Analysis Report:

Settings **Advanced**

1. Select meters
 02210216706E00100101 1/12/2012-9/16/2014

2. Select time period
 Time Period: Month to date
 Start Date: 9/1/2014
 End Date: 9/18/2014

3. Select load profile view options
 Load profile type: Actual daily
 Day types to include: All Days

4. Create the report

Load Analysis

Load Analysis

Report Date: 9/18/2014 8:35 AM
 Report Span: 9/1/2014 - 9/18/2014
 Total Days: 18
 Customer: Multiple

Tip: Check the current Report Parameters here

Meter Description 02210216706E001

Top 5 load readings from the time period selected

Top 5 Load Readings

Demand (kW)	Time	Day of Week
13.34	9/11/2014 7:15 AM	Thursday
11.79	9/16/2014 7:30 PM	Tuesday
11.74	9/3/2014 2:45 AM	Wednesday
11.25	9/11/2014 3:00 AM	Thursday
10.60	9/9/2014 3:00 AM	Tuesday

Summary Statistics

Load Statistics	Value
Load Factor %	15.6
Weekday Load Factor %	17.6
Weekend and Holiday Load Factor %	15.6
Max Demand (kW)	13.3
Weekday Max Demand (kW)	13.3
Weekend and Holiday Max Demand (kW)	8.1
Avg Demand (kW)	2.1
Min Demand (kW)	0.6

Summary Statistics for the time period selected

Load Profile - Actual daily

Load Profile - Actual daily

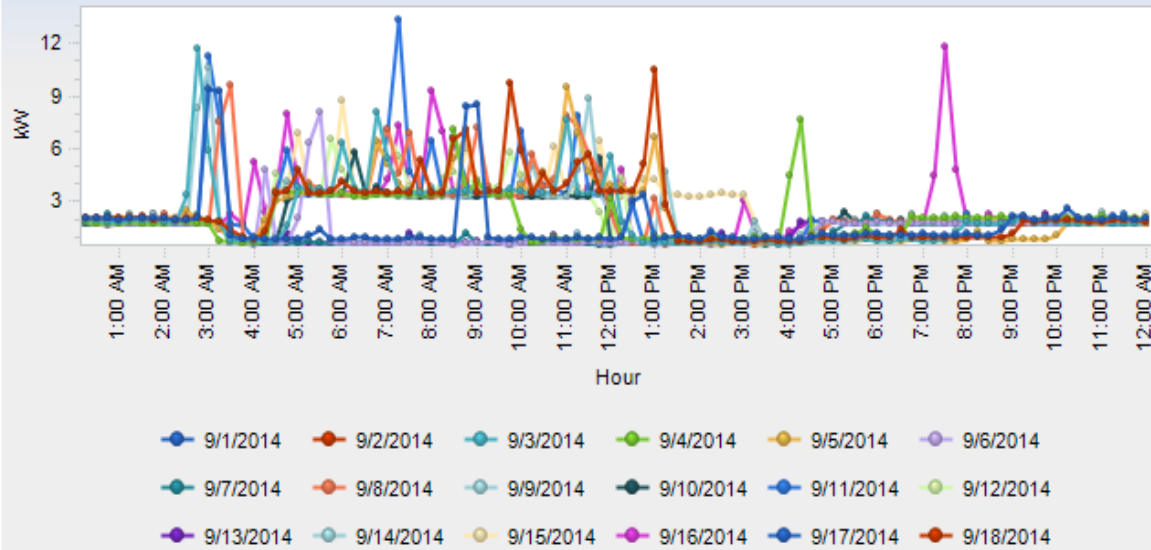

Load Profile – Actual daily shows all 15 minute increments from the time period with a different color for each day in the time period.

Load Profile – Load profile table supports the Load Profile graph with daily average, max, % of max, minimum and timestamps for max and minimum demand intervals

Load Profile Table

Period Ending	Average (kW)	Max Value (kW)	% of Max	Max Timestamp	Min Value	Min Timestamp
9/1/2014	1.64	9.4	70	03:00 AM	0.86	04:15 AM
9/2/2014	2.52	10.5	79	01:00 PM	0.71	01:30 PM
9/3/2014	2.29	11.7	88	02:45 AM	0.58	03:45 PM
9/4/2014	2.05	7.7	57	04:15 PM	0.60	10:15 AM
9/5/2014	2.34	9.5	71	11:00 AM	0.58	02:30 PM
9/6/2014	1.37	8.1	60	05:30 AM	0.56	04:00 AM
9/7/2014	1.16	2.3	16	12:45 AM	0.58	09:45 AM
9/8/2014	2.59	9.6	72	03:30 AM	0.58	03:15 PM
9/9/2014	2.33	10.6	79	03:00 AM	0.57	02:15 PM

Average Hourly Profile

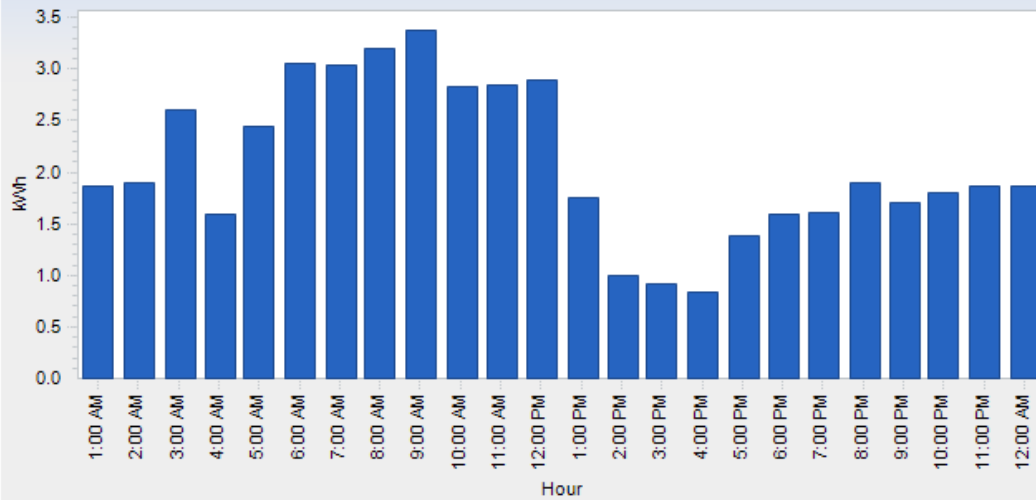

The Average Hourly profile shows average electricity usage for each hour of the day during the time period.

Load Duration Curve

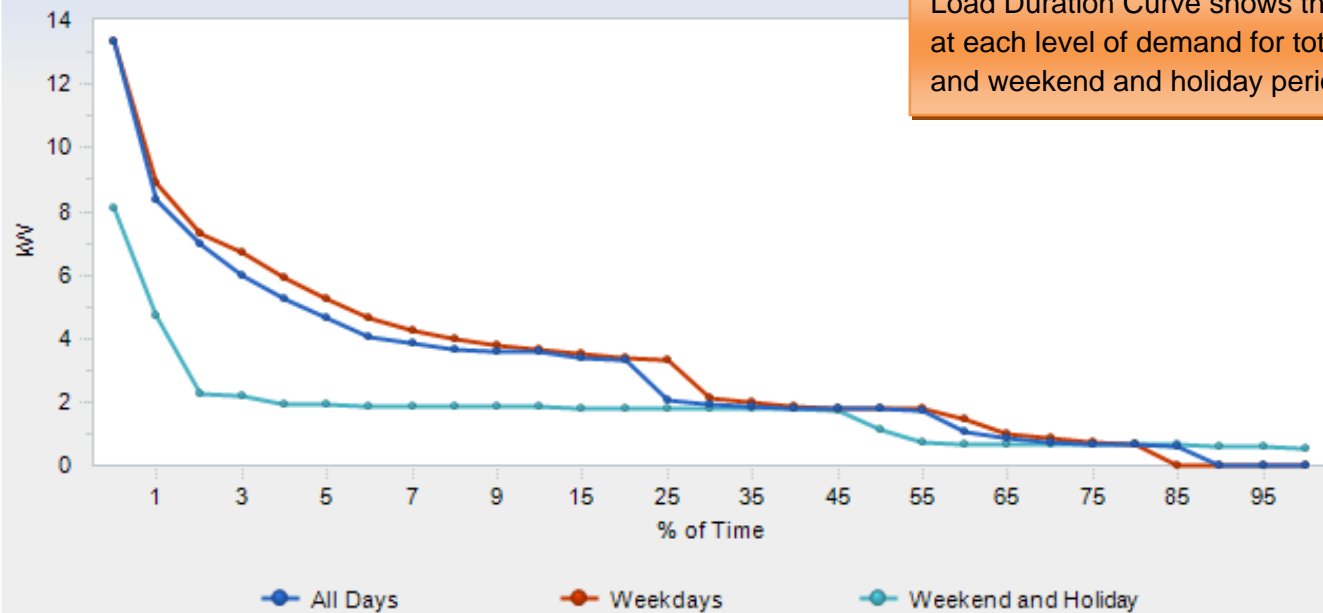

Load Duration Curve shows the percentage of time at each level of demand for total days, weekdays and weekend and holiday periods.

Load Duration Table

% of Time ↑	All Days (kW) ↓	Weekdays (kW) ↓	Weekend and Holiday ↓
0	13.3	13.3	8.11
1	8.4	8.9	4.72
2	7.0	7.3	2.25
3	6.0	6.7	2.17
4	5.2	5.9	1.94
5	4.6	5.2	1.90
6	4.1	4.6	1.89
7	3.8	4.2	1.88
8	3.7	4.0	1.87
9	3.6	3.8	1.86
10	3.6	3.7	1.86
15	3.4	3.5	1.82
20	3.3	3.4	1.81
25	2.1	3.3	1.80
30	1.9	2.1	1.79
35	1.8	2.0	1.78
40	1.8	1.9	1.76
45	1.8	1.8	1.72
50	1.8	1.8	1.10
55	1.7	1.8	0.72
60	1.1	1.4	0.69
65	0.9	1.0	0.66
70	0.7	0.9	0.66
75	0.7	0.7	0.64
80	0.6	0.6	0.63
85	0.6	0.0	0.63
90	0.0	0.0	0.62
95	0.0	0.0	0.61
100	0.0	0.0	0.56

The Load Duration table supports the Load Duration graph above

Errors and Warnings

Message

[50058] Warning: Service Point 02210216706E00100101 is missing 11.81 % (204 of 1728) Power data intervals for the report period. [02210216706E00100101, 11.81 %, 204, 1728, Power]

[50058] Warning: Service Point 02210216706E00100101 is missing 11.81 % (51 of 432) Energy data intervals for the report period. [02210216706E00100101, 11.81 %, 51, 432, Energy]

Errors and warnings will highlight any missing intervals in the data. If you run a report ending in the current day and the current day data has not been loaded then it will be represented in the errors and warnings.

Click the PDF link to generate a PDF version of the report you've created



Home Energy Analysis

Energy Analysis > Load Analysis

Settings Advanced

Load Analysis

Print PDF Excel

1. Select meters

Errors and Warnings

Use the Excel link to create a spreadsheet that includes all data but without graphs

Usage and Variance

Creating a Usage and Variance Report

CENTRAL MAINE POWER

Home Energy Analysis

Energy Analysis » Usage & Variance Analysis

Settings **Advanced**

1. Select meters

02210216706E00100101

Select Meters

2. Select time period

Time Period: Month to date

Start Date

End Date

Choose comparison period

Comparison Period: Prior month

Comparison start date: Previous period

3. Select usage totals

Show results by: Day

4. Create the report

Create Reset

Usage & Variance Analysis

1. If no meter is listed you may need to click on Select Meters to choose your account

2. Select a time period or choose your own start and end dates with a custom period

3. choose a comparison period

4. Select how to display the results:

5. Click "Create" to create the report

Usage and Variance

The Usage and Variance Report



CENTRAL MAINE POWER

Print PDF Excel

Home | **Energy Analysis**

Energy Analysis » Usage & Variance Analysis

Settings | **Advanced**

1. Select meters

02210216706E00100101

Select Meters

2. Select time period

Time Period: Last month

Start Date: 8/1/2014

End Date: 8/31/2014

Choose comparison period for variance analysis:

Comparison Period: Prior month

Comparison start date: 7/1/2014

Previous period | Next period

3. Select usage totals

Show results by: Day

4. Create the report

Create | Reset

Usage & Variance Analysis

Usage & Variance Analysis

Summary of report parameters here

Report Date	9/18/2014 9:23 AM
Report Span	8/1/2014 - 8/31/2014
Comparison Span	7/1/2014 - 7/31/2014
Total Days	31
Customer	

Summary statistics for the selected time period show weekday, weekend and holiday and total usage

Summary Statistics

Energy Statistic	Value
Weekday Energy Usage (kWh)	1,234
Weekend and Holiday Energy Usage (kWh)	320
Total Energy Usage (kWh)	1,554

Load Statistics	Value
Load Factor %	13.6
Weekend and Holiday Load Factor %	13.0
Weekday Load Factor %	15.9
Avg Demand (kW)	2.1
Min Demand (kW)	0.0
Max Demand (kW)	15.4
Power Factor At Maximum Demand	
Weekday Max Demand (kW)	15.4
Weekend and Holiday Max Demand (kW)	10.3

Load Statistics for the time period selected display here

Register reads from your meter at the beginning and end of time period selected



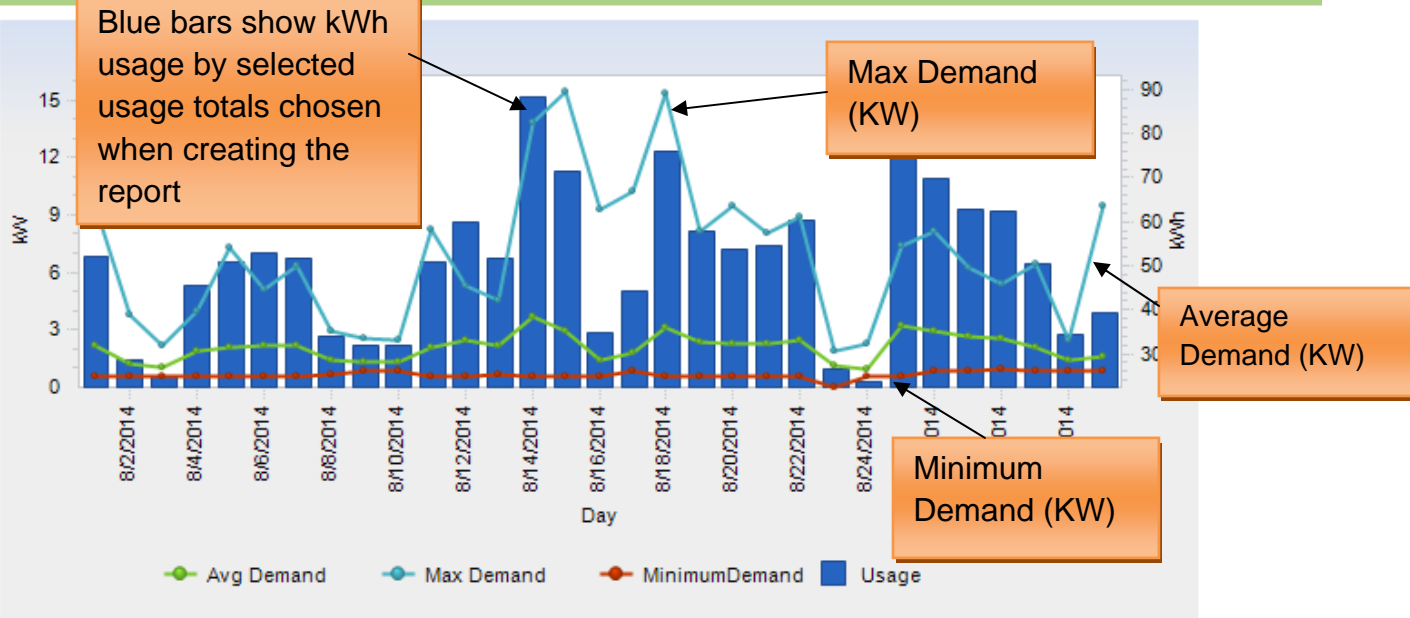

Register Reads

Meter	Channel Number	First/Last Register Read	Unit	Time
02210216706E00100101	120	0.000	kWh	8/1/2014 9:00:00 PM
02210216706E00100101	120	0.000	kWh	8/31/2014 9:00:00 PM
02210216706E00100101	110	83,417.303	kWh	8/1/2014 9:00:00 PM
02210216706E00100101	110	84,918.544	kWh	8/31/2014 9:00:00 PM

Usage and Demand



Data Summary

Period Ending 	Usage (kWh) 	Min Demand (kW) 	Max Demand (kW) 	Avg Demand (kW) 
8/1/2014	52	0.56	9.5	2.18
8/2/2014	29	0.55	3.8	1.19
8/3/2014	25	0.56	2.1	1.04
8/4/2014	45	0.56	4.0	1.89
8/5/2014	51	0.57	7.3	2.12
8/6/2014	53	0.60	5.1	2.20
8/7/2014	51	0.56	6.4	2.14
8/8/2014	34	0.65	2.9	1.42
8/9/2014	32	0.86	2.6	1.32
8/10/2014	32	0.85	2.5	1.32
8/11/2014	51	0.56	8.2	2.12
8/12/2014	60	0.58	5.3	2.49
8/13/2014	57	0.62	4.5	2.15

The Data Summary supports the Usage and Demand Graph above.

Usage Variance

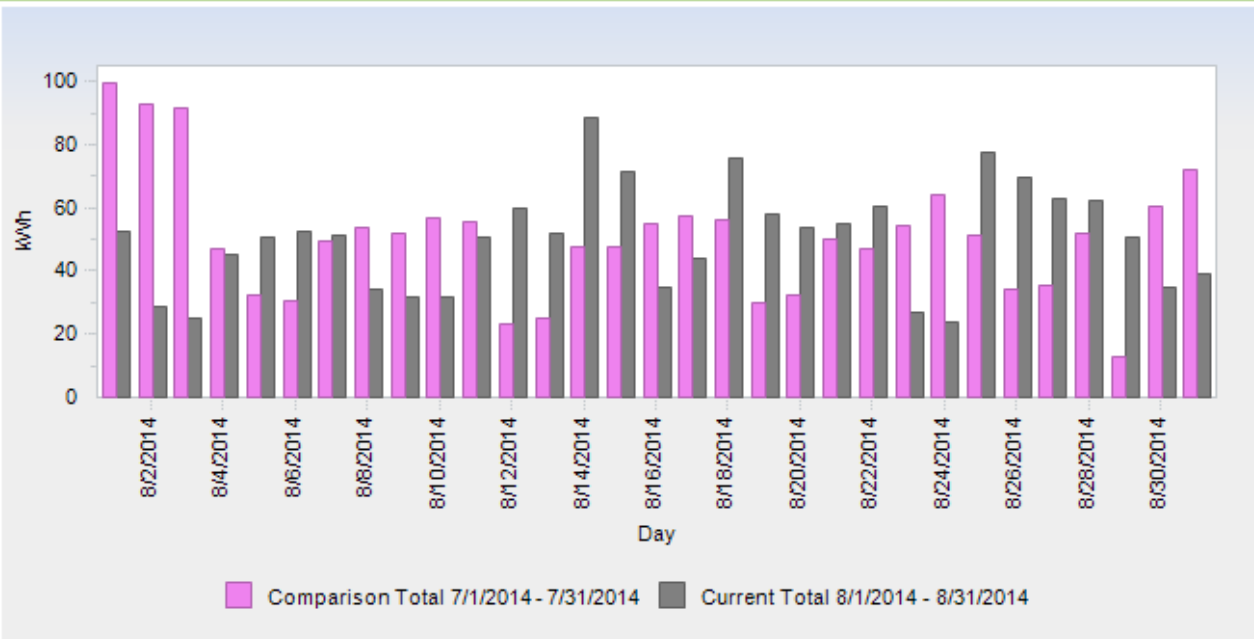

This Usage Variance graph shows the period and comparison period from the report parameters that you selected

Data Summary

Comparison Period	Comparison Total (kWh)	Current Period	Current Total (kWh)	Variance	Variance %
7/1/2014	99	8/1/2014	52	-47	-47.49
7/2/2014	93	8/2/2014	29	-64	-69.16
7/3/2014	91	8/3/2014	25	-66	-72.58
7/4/2014	47	8/4/2014	45	-1	-3.07
7/5/2014	32	8/5/2014	51	18	56.81
7/6/2014	30	8/6/2014	53	22	72.96
7/7/2014	50	8/7/2014	51	2	3.50
7/8/2014	53	8/8/2014	34	-19	-36.28
7/9/2014	52	8/9/2014	32	-20	-38.84
7/10/2014	57	8/10/2014	32	-25	-44.34
7/11/2014	55	8/11/2014	51	-4	-7.99
7/12/2014	52	8/12/2014	52	0	0.00

This Data Summary supports the Usage Variance graph above

Trending

Creating the Trending Report

CENTRAL MAINE POWER

Home Energy Analysis

Energy Analysis > Trending

Settings Advanced

1. Select meters

02210216706E00100101 1/12/2012-11/14/2014

Select Meters

2. Select time period

Time Period: Month to date

Start Date: 11/1/2014

End Date: 11/16/2014

Previous period Next period

3. Select chart trend option

Chart: Demand Usage (kWh)

Available only when single meter is selected

Compare to other meter channel(s)

Compare to weather data

4. Select trend interval

Trend interval: Metered

5. Create the report

Create Reset

Trending

Green Button Download Print PDF Excel

Report Date	11/16/2014 7:49 AM
Report Span	11/1/2014 - 11/16/2014
Total Days	16
Trend Interval	Metered

Exporting Demand or Usage:

“Green Button Download” will give you the option to export your data to an xml formatted file

Excel will give you the option to export your data to a spreadsheet.

1. If no meter is listed you may need to click on Select Meters to choose your account

2. Select a time period or choose your own start and end dates with a custom period

3. Choose Demand or Usage. Add **temperature**, **heating days** or **cooling days** to your graph by selecting “Compare to weather data”

4. Click “Create” to create the report

How to change the account you are viewing:

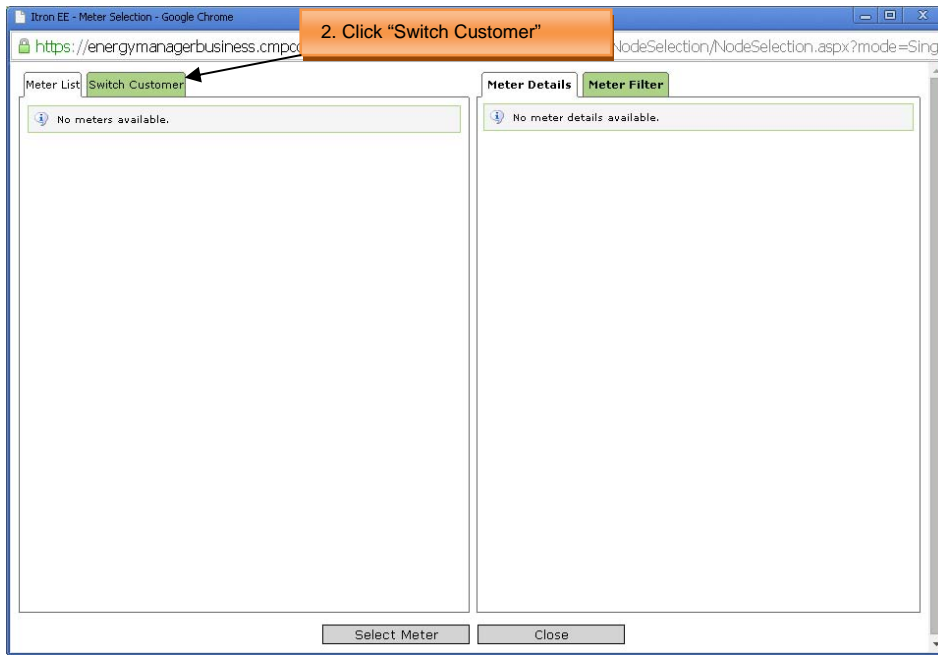
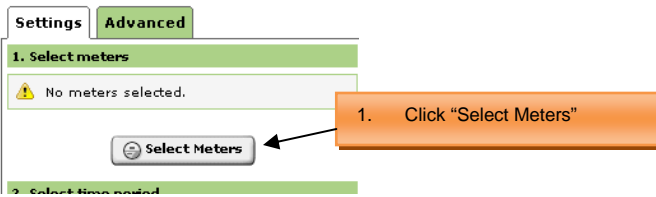

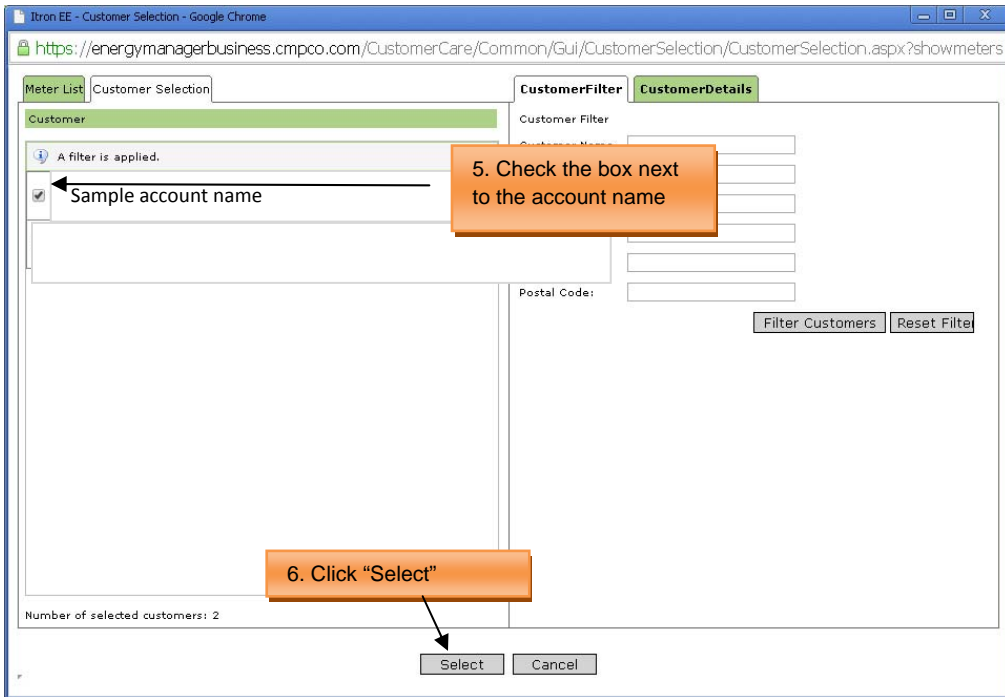
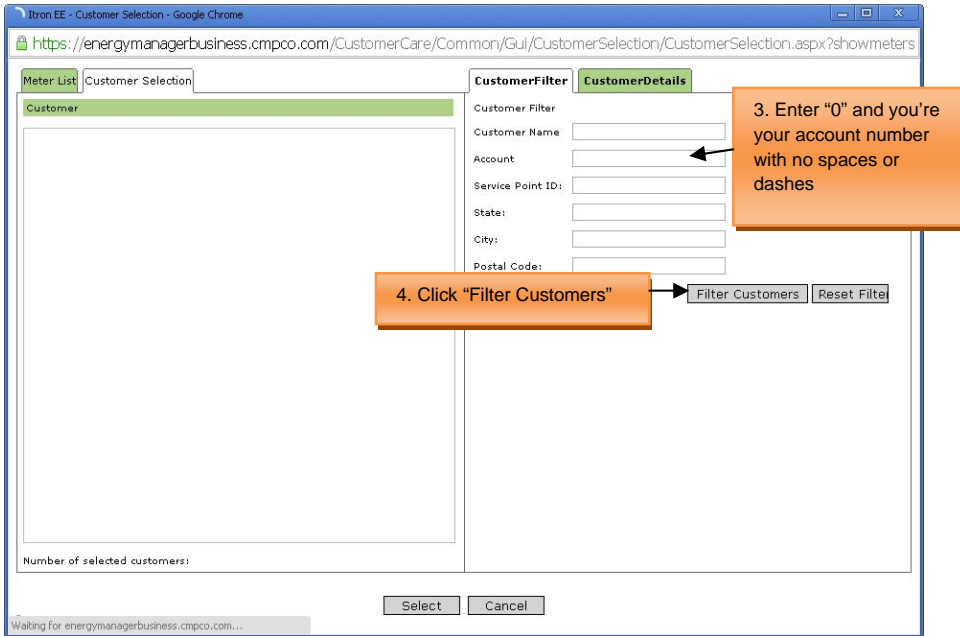

Itron EE - Meter Selection - Google Chrome
https://energymanagerbusiness.cmpco.com/Customercare/Common/ReportSetup/NodeSelection/NodeSelection.aspx?showmeters

Meter List **Switch Customer**

Meter	Customer	Avai
<input type="radio"/> Sample data		

7. Click button next to meter

Meter Details **Meter Filter**

Details

Customer Name:

Service Address:

Account:

Meter Description:

Service ID:

Available data:

Reading Interval:

Time Zone:

Commodity:

Weather Station:

Rate / Contract:

Channels:

8. Click "Select Meter"

Select Meter Close